

9976

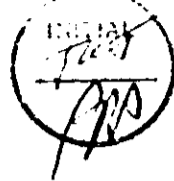
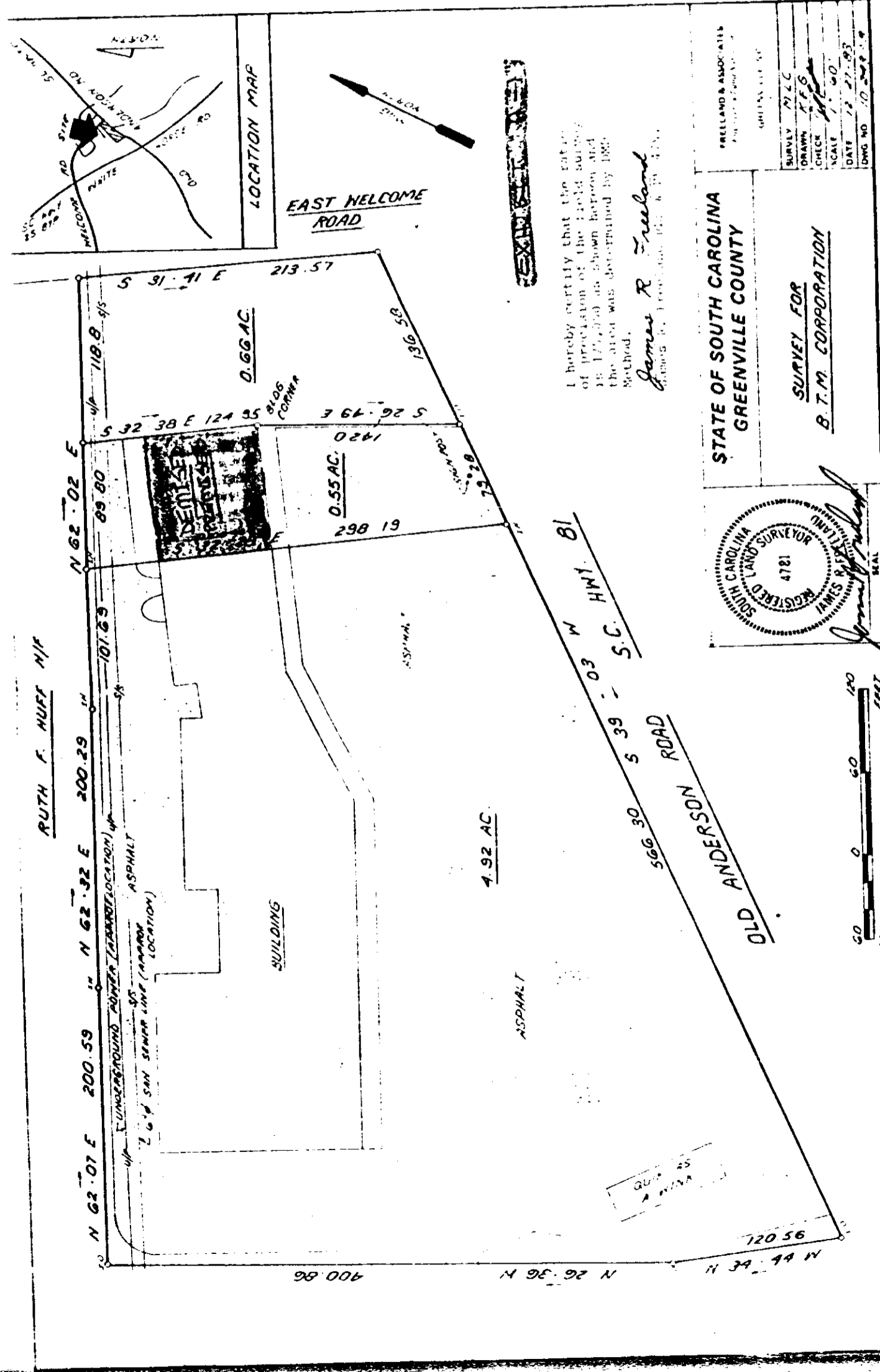

I hereby certify that the nature of possession of the field survey is 1/2, 2/3 as shown herein and the area was determined by LMS McChard.
 James R. Ireland
 Surveyor & Associate

PRELAND & ASSOCIATES
 GREENVILLE, S.C.
 SURVEY: J.L.C.
 DRAWN: F.F.S.
 CHECK: J.F.S.
 SCALE: 1" = 60'
 DATE: 12-27-83
 DWG NO: 10-287-83

STATE OF SOUTH CAROLINA
 GREENVILLE COUNTY
 SURVEY FOR
 B.T.M. CORPORATION

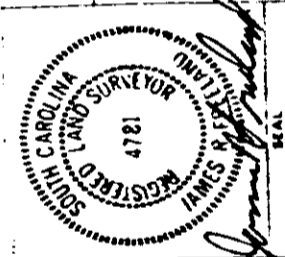

OLD ANDERSON ROAD
 566.30 S 39 - 03 W HWY 81

SCALE
 0 50 100 FEET

4328-172